Enclosure 7
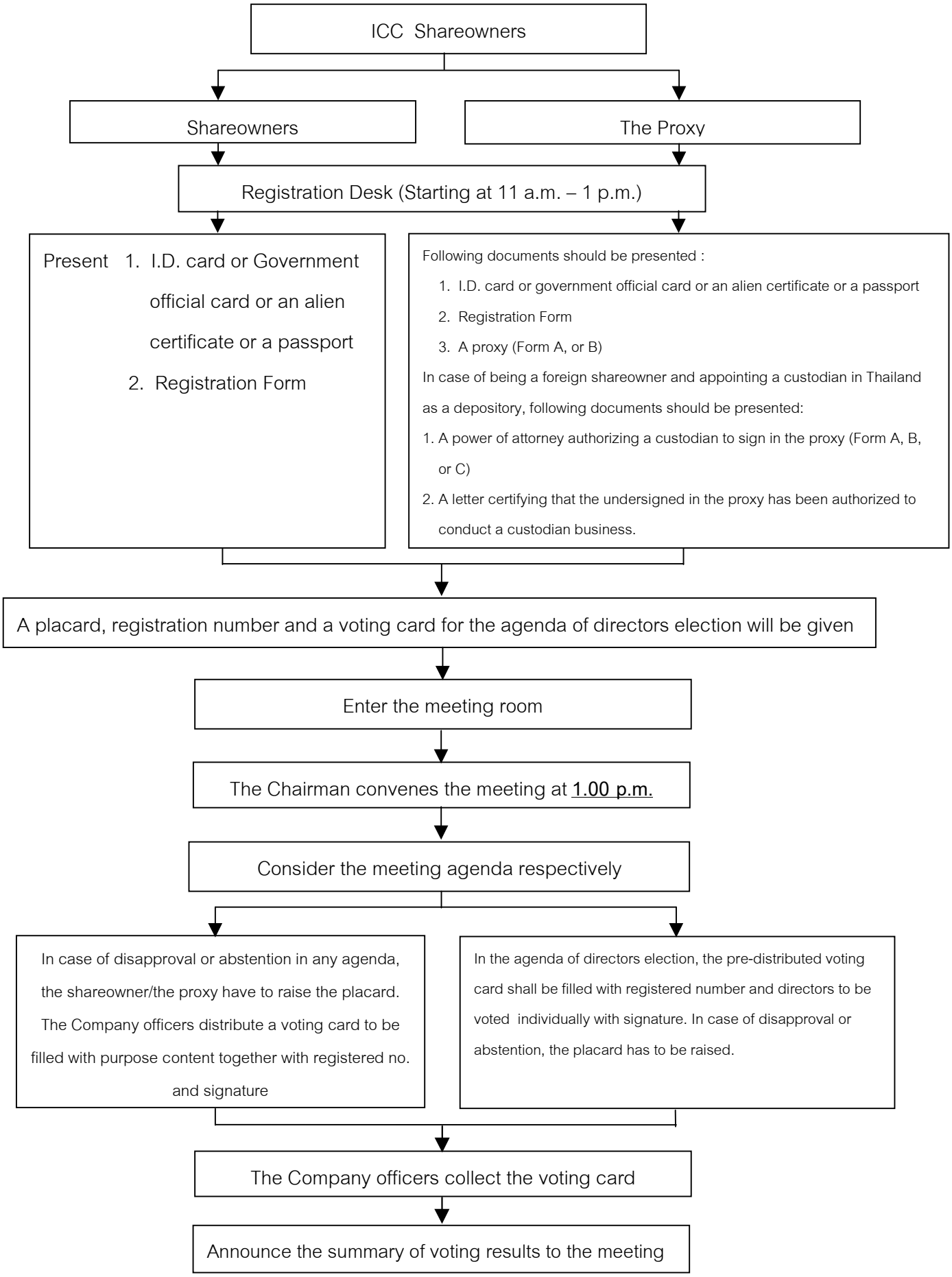
The Process of Registration for the 43rd General Shareowners' Meeting 2008
I.C.C. International Public Company Limited
Monday, April 21, 2008